CRIMINAL COURT INFORMATION SYSTEM INTERFACES

OTHER GOVERNMENT AGENCY AND BUSINESS SYSTEMS

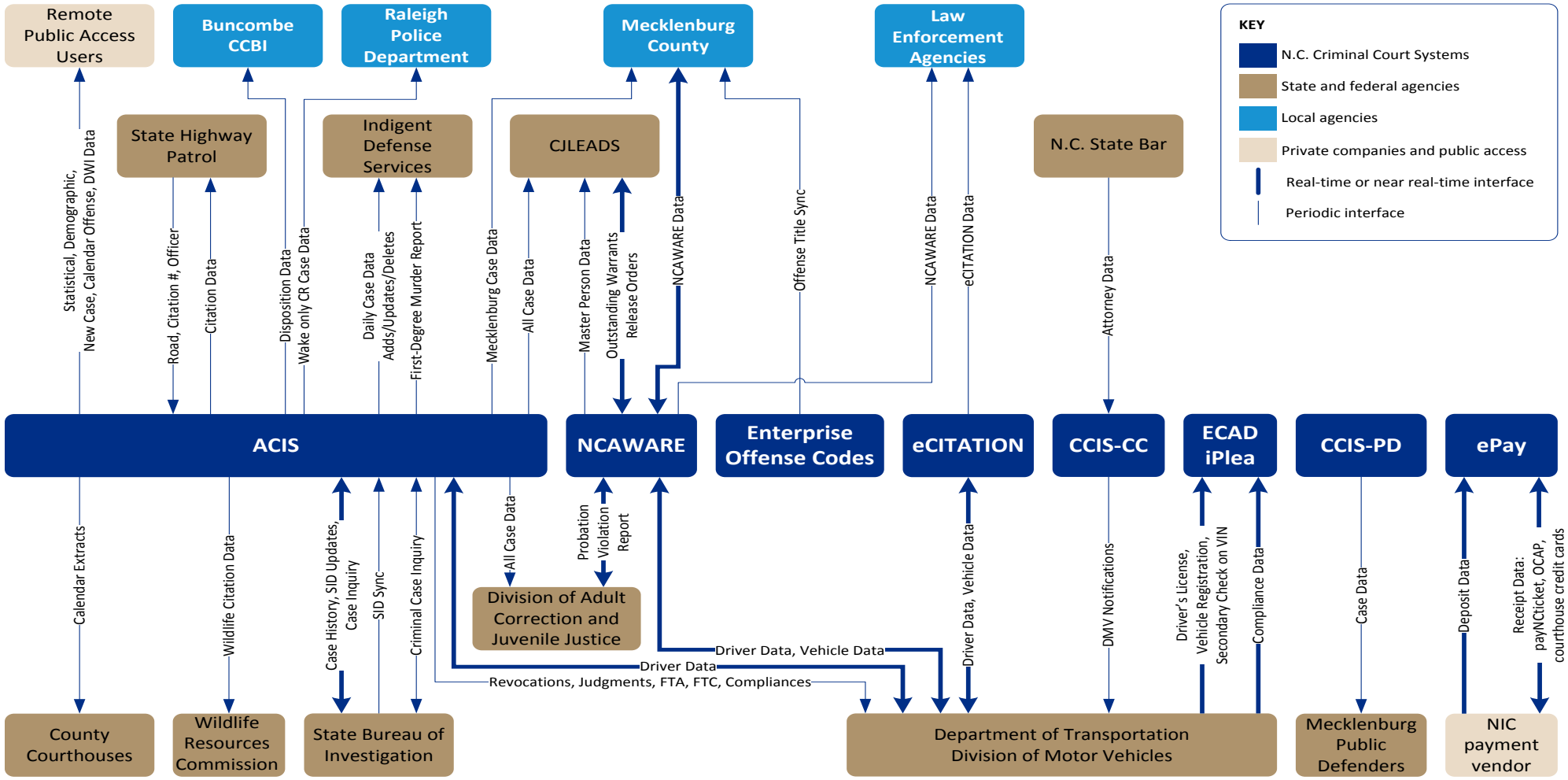

August 2020