# NON-CRIMINAL COURT INFORMATION SYSTEM INTERFACES

## OTHER GOVERNMENT AGENCY AND BUSINESS SYSTEMS

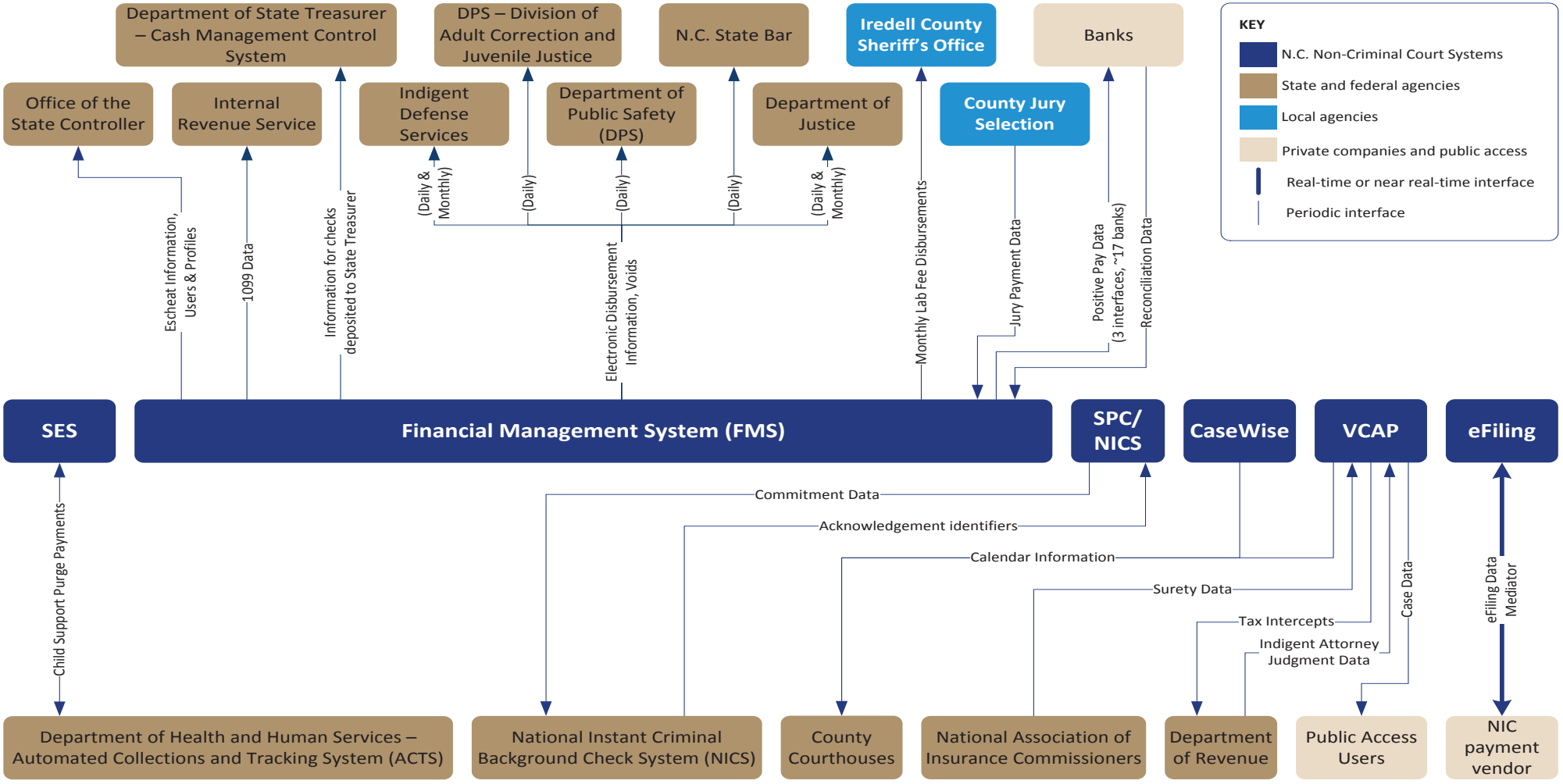


July 2022